Organization

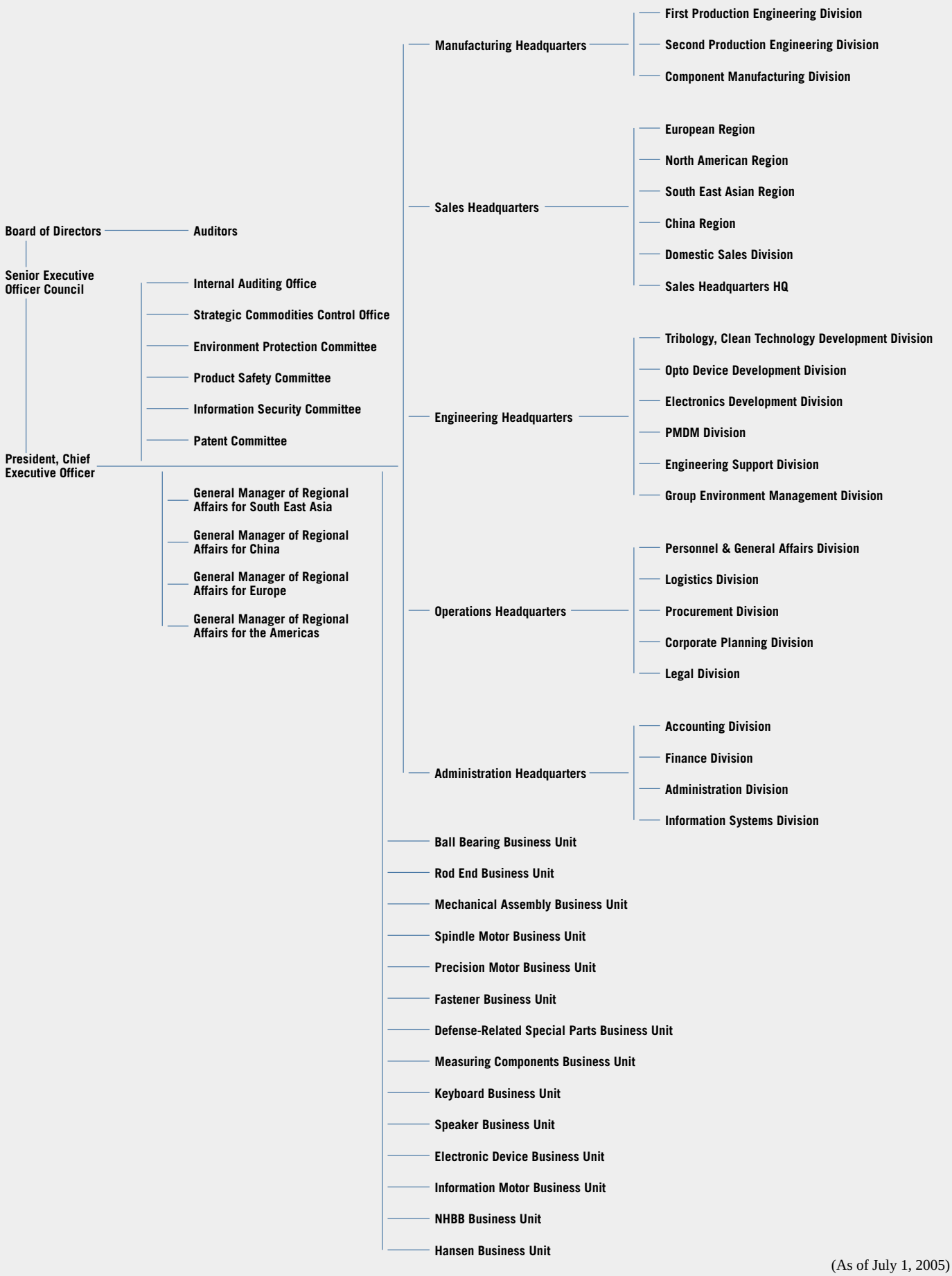

(As of July 1, 2005)